

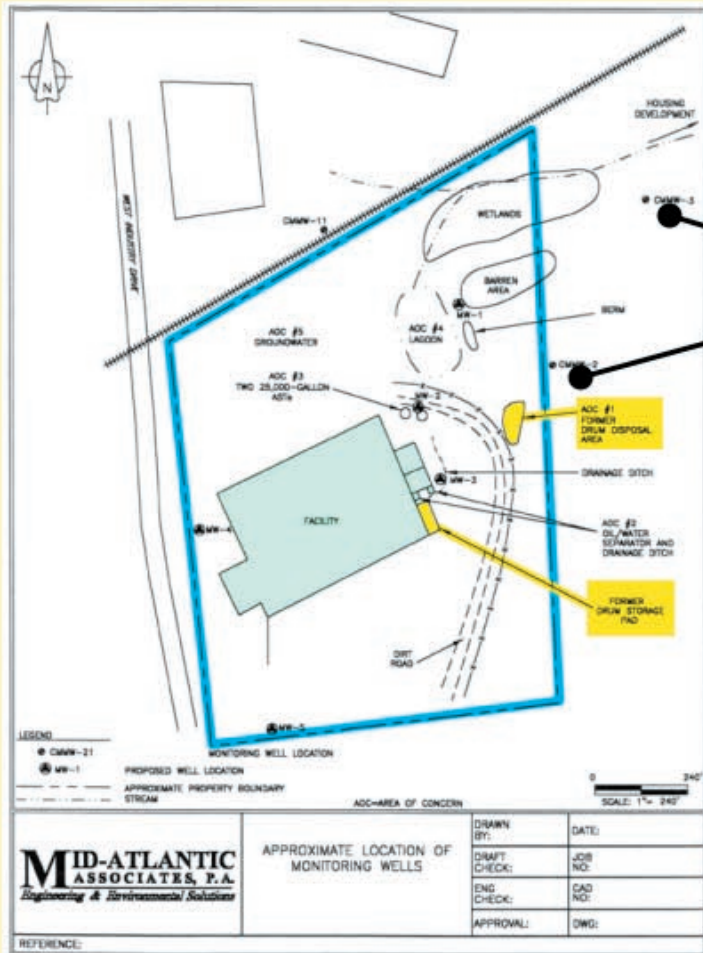

**PCE detected above state limits.**



**TABLE 1  
GROUNDWATER SAMPLE ANALYTICAL RESULTS**

COMPOUNDS	MONITORING WELL					NCGWQS
	MW-1	MW-2	MW-3	MW-4	MW-5	
<b>VOLATILE ORGANICS (EPA METHOD 8260) (µg/L)</b>						
Chlorobenzene	43	9	<400	<1	<1	50
1,2-Dichlorobenzene	<5	24	<400	<1	<1	NS
Cis-1,2-Dichloroethane	<5	22	1,200	<1	<1	70
Tetrachloroethene	<5	27	6,900	<1	<1	0.7
<b>SEMI-VOLATILE ORGANICS (EPA METHOD 8270) (µg/L)</b>						
1,2-Dichlorobenzene	<10	20	<10	<10	<10	NS
<b>METALS (mg/L)</b>						
Nickel	0.148	<0.040	<0.040	<0.040	<0.040	0.1
<b>VOLATILE PETROLEUM HYDROCARBONS (MADEP METHOD) (µg/L)</b>						
C <sub>6</sub> -C <sub>9</sub> Aliphatics	<10	21	3,200	<10	<10	420
C <sub>6</sub> -C <sub>12</sub> Aliphatics	57	19	<10	<10	<10	4,200
C <sub>6</sub> -C <sub>10</sub> Aromatics	<10	20	<10	<10	<10	210

Notes:  
 µg/L = micrograms per liter  
 MADEP = Massachusetts Department of Environmental Protection  
 mg/L = milligrams per liter  
 NCGWQS = North Carolina Groundwater Quality Standard  
 NS = No standard established; limits default to laboratory practical quantitation limits  
 Concentration shown in bold type exceed NCGWQS

Location map, analytical results chart and digital photographs.

## 8.1 Million Passenger Cars Involved in Accidents

*US Department of Transportation - 1997 Study*

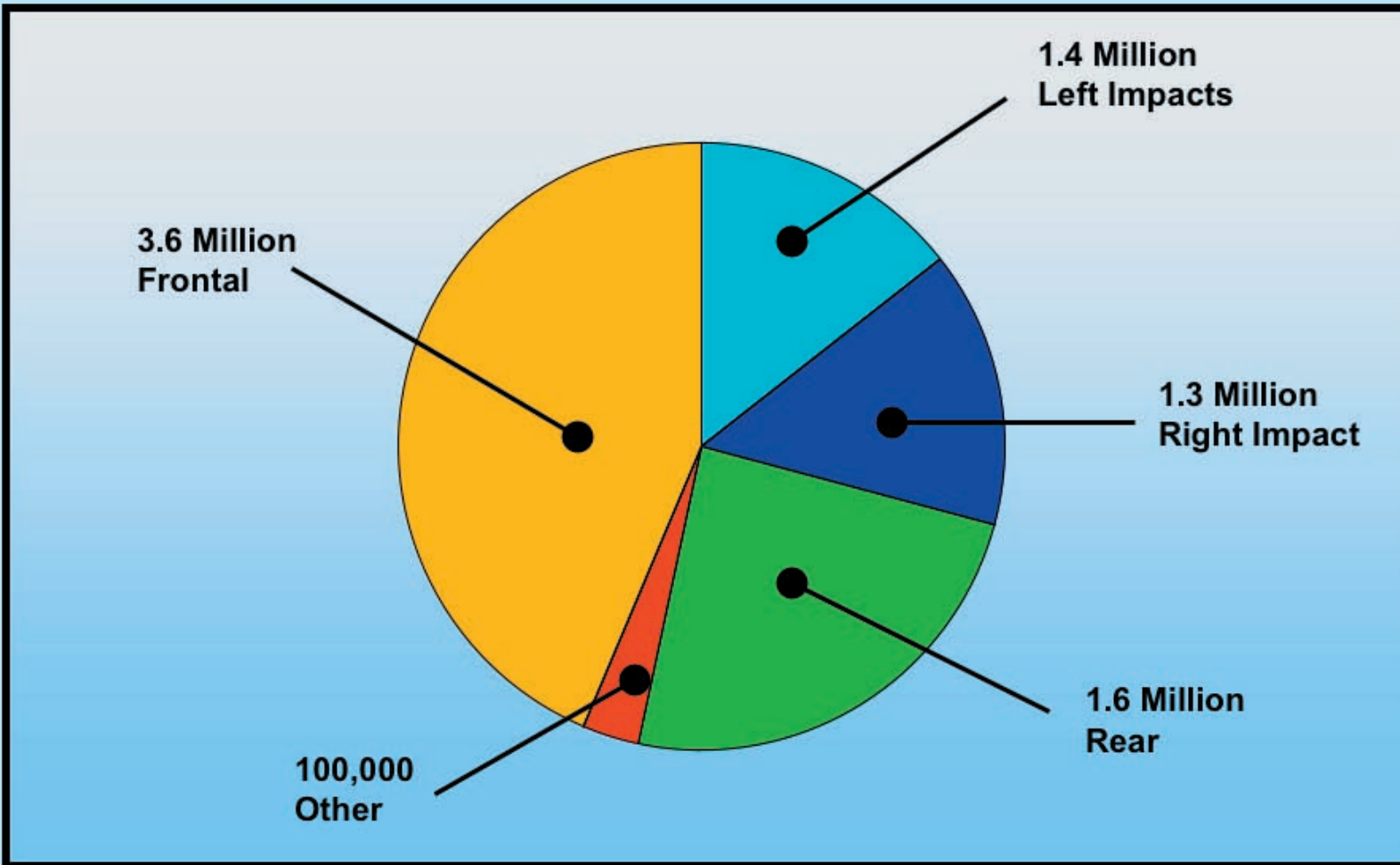

Pie chart showing passenger cars involved in accidents.

**48%** *Swerved or drifted into another lane*

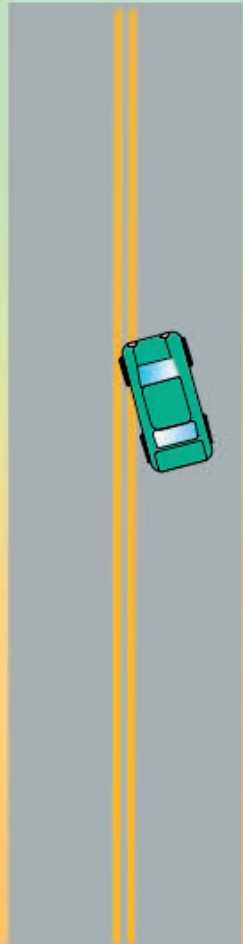

**23%**  
*Tailgated  
another  
vehicle*

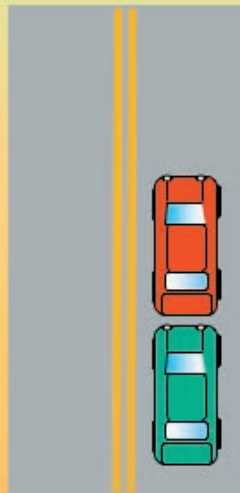

**21%**  
*Cut off  
another  
vehicle*



**18%**  
*Nearly hit  
another  
vehicle*

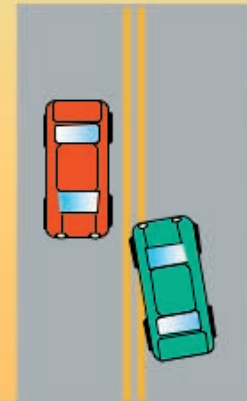

**STUDY OF CELL PHONE USERS...**

*US Department of Transportation Study - 2000*

**Graphic showing effect of cell phones on drivers.**